



2015

ICE Serpong, Indonesia

**world
karate
Championship**

WKF junior, cadet & under 21

12 - 15 November 2015



9th World Karate championship WKF Junior, Cadet, & Under 21

“Our purpose is to strengthen the friendship and to bond all the young karate generation into the values and the spirit of karatedo for the better and peaceful world.”

CONTENTS

| | <u>Page</u> |
|---------------------------------------------------|--------------------|
| WELCOMING REMARKS | 2 |
| LOCAL ORGANISING COMMITTEE – CONTACT DETAILS..... | 5 |
| REFEREE COURSE | 6 |
| EVENTS PROGRAMME | 7 |
| COMPETITION PROGRAMME | 8 |
| ICE AND SURROUNDINGS ON MAPS | 11 |
| INTERNATIONAL AIRPORT MAP..... | 12 |
| ACCOMMODATION..... | 13 |
| REGISTRATION..... | 19 |
| PRESS ACCREDITATION..... | 19 |
| VISA REGULATION | 19 |
| TRANSPORTATION | 20 |
| OFFICIAL TRAVEL AGENCY | 25 |
| TERMS OF RESPONSIBILITY..... | 28 |
| WKF APPROVED ITEMS..... | 29 |
| LEISURE AND SHOPPING | 30 |



WELCOMING REMARKS

WELCOMING REMARKS FROM THE CHAIRMAN OF THE ORGANIZING COMMITTEE



The respected President, Sihans, Senseis, colleagues, brothers and sisters in Karate Sports,

On behalf of the organizing committee of “The 9th World Junior, Cadet & Under 21 Karate Championships 2015”. It is a great honor to greet you all with the warmest and best wishes. May you all be in a very good shape and prosperous.

We are more than ready to welcome you to Indonesia. Previously, we have been proven to be successfully executing the series of World Karate Premier Leagues in 2012, 2013, 2014, and this year we rejuvenate our energy to host this very prestigious world class championship from 12 to 15 November 2015.

Some improvements have been developed to the betterment of the competition to meet the current standard and the regulation of World Karate Federation. The venue is a brand new building namely *Indonesia Conference & Exhibition (ICE)* located in *Bumi Serpong Damai (BSD City)* where Michael Buble’s performance becoming memorable for more than 10.000 audience on the 29 January 2015. For our juniors and families, they could spend the leisure times, enriching their knowledge by visiting some edutainment venues such as “The Frog” castle, Paradise Dreamland, The Brezee BSD, and some others. We are confident that your participation to the championship and your visit will be professionally fulfilled, enjoyable, and memorable.

To ease the admin process, kindly observe the enclosed files such as the program schedules, the venues, the recommended hotels, visa regulation, ground transports, and some housekeeping matters.

I thank you all in advance for your kind cooperation. We look forward to seeing you at our World Karate Championship in Serpong, Indonesia.

Respectfully,

Lumban Sianipar



GREETING FROM THE PRESIDENT OF FORKI



It is indeed our great honor to not only be entrusted to welcome all the officials, the participants, brothers and sisters practitioners and supporters of Karate Sports, but also to show the genuine hospitality of our people. The new Indonesia Conference & Exhibition Hall (ICE) which is located in Bumi Serpong Damai City (BSD City), Tangerang, Banten Province will be the venue of this fantastic event. This is the biggest and integrated city for business, industry, housing complex, as well as education, sports and entertainment, located close to the Jakarta Soekarno-Hatta International Airport. We are delighted that all participants and families will experience the joy, leisure, while maintaining the focus to participate in the championship.

I would like to take this opportunity to extend our utmost gratitude to the President of WKF, Mr. Antonio Espinós and the Executive Committee, for the ongoing supports to the organization of this championships, as well as to FORKI.

Also, our most sincere appreciation to the institutional contribution of the Town Hall of Tangerang District (BSD City), the President Director of Bank Rakyat Indonesia, and the management of ICE Serpong, for their cooperation and collaboration to support this world karate championship.

We are very proud to host **“The 9th World Karate Junior, Cadet and U-21 Championships 2015”** in BSD City. We look forward to welcoming you all to Banten province, Indonesia.

Best regards,

General Gatot Nurmantyo



GREETING FROM THE PRESIDENT OF WORLD KARATE FEDERATION



It was very good news for all the components of the World Karate Federation the day that the WKF Congress decided to host these 2015 Championships in Indonesia.

The Indonesia Karate Federation, FORKI, is the first National Federation in Asia to have hosted a Premier League event, and will now again take the leadership with the organization of a World Championships.

Our thanks to the President of FORKI, General Gatot Nurmantyo, for all he is doing for the Federation and for the sport Karate in Indonesia; we also want to extend these thanks to the whole team of the Federation.

During the meetings that the WKF team and the team of FORKI have held in order to prepare a successful event, all the components of the WKF team have learnt from a different but equally efficient way of approaching the works, and without any doubt all this is going to serve us for an improved service to this big International Sports Federation as the WKF is.

We all wait impatient for the time to travel to Indonesia and Jakarta to come.

Antonio Espinós

WKF President



LOCAL ORGANISING COMMITTEE – Contact details

Deputy OC: Mr. Rois Nahrudin - roisnahrudin1970@gmail.com

Secretary Office: Mr. Donny S. Suwandono - donny.suwandono@gmail.com ;

Mr. Rosjanto - rosjanto@gmail.com



REFEREE COURSE – ICE CONVENTION HALL

| FRIDAY 06/11/2015 | SATURDAY 07/11/2015 | SUNDAY 08/11/2015 | MONDAY 09/11/2015 | TUESDAY 10/11/2015 | WEDNESDAY 11/11/2015 | SATURDAY 14/11/2015 |
|------------------------------------------------------------------------------|----------------------------------------------------------------------|---------------------------------------------------------------------------------------|---------------------------------------------------------------------------|-------------------------------------------------------------------------|--------------------------------------------------------------------------------------|----------------------------------------------------------------------------------|
| | 09:00 – 10:00 Kumite Lecture ICE Convention Hall | 09:00 ↗ Kumite Practical Examination Group 2 ICE Convention Hall | 09:00 ↗ Kumite Practical Examination Group 4 ICE Convention Hall | 09:00 ↗ Kata Practical Examination Group 2 ICE Convention Hall | 08:00 ↗ RC Administration ICE Convention Hall | |
| | Break | | | | | |
| | 10:30 – 11:15 Theory Examination ICE Convention Hall | | | | | |
| | Lunch | Lunch | Lunch | Lunch | Lunch | |
| 13:00 – 13:30 Kata & Kumite Registration (Payment) ICE Convention Hall | 13:00 – 18:00 Kumite Practical Examination ICE Convention Hall | 13:00 – 18:00 Kumite Practical Examination ICE Convention Hall | 13:00 – 13:45 Kata Lecture ICE Convention Hall | | | |
| 14:00 – 19:30 Kata & Kumite Registration ICE Convention Hall | Group 1 ICE Convention Hall | Group 3 ICE Convention Hall | 14:00 – 14:30 Kata Examination ICE Convention Hall | 14:00 ↗ RC Administration ICE Convention Hall | 14:00 – 15:30 Examination Result ICE Convention Hall | |
| | | 18:30 – 19:00 2 nd Kata Registration and Payment ICE Convention Hall | 15:00 ↗ Kata Practical Examination Group 1 ICE Convention Hall | | 16:00 – 17:00 License Renewal ICE Convention Hall | After Finals De-briefing & Diplomas Referees Judges ICE Convention Hall |
| | | | | | 18:00 – 19:30 Referees & Coach Briefing (opt. for Coaches) ICE Convention Hall | |
| | | | | | 20:00 – 21:00 TM - Briefing ICE Convention Hall | |



EVENTS PROGRAMME – ICE CONVENTION HALL

| DATES | TIME | EVENTS |
|-----------------------|-------------|----------------------------------------------------------------------------------------------|
| Tuesday 10/11/15 | 12:00-18:00 | Registration for delegations - ICE Convention Hall |
| | 12:00-14:00 | Registration and payment for all coaches attending the Coach Programme - ICE Convention Hall |
| | 14:00-15:30 | Accredited Coach Briefing - ICE Convention Hall |
| | 16:00-17:00 | Kata / Kumite Coach Exam - ICE Convention Hall |
| | 17:00-18:00 | Technical Commission Meeting – ICE Convention Hall |
| | 18:00-19:00 | Sports Commission Meeting – ICE Convention Hall |
| | | |
| Wednesday 11/11/15 | 09:00-12:00 | Registration for delegations – ICE Convention Hall |
| | 09:00-12:00 | Executive Committee Meeting – ICE Convention Hall |
| | 10:00-11:00 | Medical Commission Meeting – ICE Convention Hall |
| | 11:00-12:00 | Anti-Doping Commission Meeting – ICE Convention Hall |
| | 16:30-18:00 | Draw and Coach Meeting – ICE Convention Hall |
| | 18:00-19:30 | Referee and Coach Briefing (optional for Coaches) – ICE Convention Hall |



COMPETITION PROGRAM – VENUE (ICE)

THURSDAY, 12th NOVEMBER 2015

| Weigh-in Cadet (Sport Hall) | |
|-------------------------------------|-----------------------|
| 09:00-10:00 | Male all categories |
| 10:30-11:30 | Female all categories |
| Weigh-in Junior (Sport Hall) | |
| 11:30-12:30 | Male all categories |
| 12:30-13:30 | Female all categories |

| INDIVIDUAL KATA, ALL CATEGORIES & KUMITE CADET FEMALE | |
|------------------------------------------------------------------|----------------------------------------------------------|
| 09:00 | Eliminations Cadet, Male / Female & Junior Male Kata |
| 11:00 | Eliminations Junior Female & Under 21 Male / Female Kata |
| 12:30 | Repechages Kata individual, All categories |
| 14:00 | <i>Opening Ceremony</i> |
| | KUMITE CADET FEMALE |
| 15:30 | ELIMINATIONS AND REPECHAGES -47, -54, +54 KG |
| 17:15 | <i>Final Cadet Kata Male & Female</i> |
| 17:30 | Medals Award |
| 17:40 | <i>Final Junior Kata Male & Female</i> |
| 17:55 | Medals Award |
| 18:05 | <i>Final Under 21 Kata Male & Female</i> |
| 18:20 | Medals Award |
| 18:30 | <i>Final Cadet Kumite Female -47, -54, +54 kg</i> |
| 18:45 | Medals Award |



FRIDAY, 13th NOVEMBER 2015

| Weigh-in under 21 (Sport Hall) | |
|---------------------------------------|-----------------------|
| 09:00-10:00 | Male all categories |
| 10:30-11:30 | Female all categories |

| KUMITE CADET MALE & JUNIOR MALE / FEMALE | |
|-----------------------------------------------------|----------------------------------------------------------------------------------|
| 10:00 | Eliminations Cadet Male, -52, -57, -63 Kg |
| 11:45 | Eliminations Junior Female, -48, -53, -59 Kg |
| 13:15 | Eliminations Cadet Male, -70, +70, & Junior Female, +59 Kg |
| 14:30 | Eliminations Junior Male, -55, -61 Kg |
| 14:30 | Repechages, all categories |
| 16:30 | <i>Final Cadet Male, -52, -57, -63 Kg</i> |
| 16:45 | Medals Award |
| 17:00 | <i>Final Junior Female, -48, -53, -59 Kg</i> |
| 17:15 | Medals Award |
| 17:30 | <i>Final Cadet Male, Kumite -70, +70, & Junior Female, +59 Kg</i> |
| 17:45 | Medals Award |
| 18:00 | <i>Final Junior Male, -55, -61 Kg</i> |
| 18:10 | Medals Award |



SATURDAY, 14th NOVEMBER 2015

| KUMITE JUNIOR, MALE & UNDER 21, MALE / FEMALE | |
|----------------------------------------------------------|-------------------------------------------------------|
| 10:00 | Eliminations Junior Male, -68, -76, +76 Kg |
| 11:45 | Eliminations Under 21 Female, -50, -55, -61 Kg |
| 13:15 | Eliminations Under 21 Male, -60, -67, -75 Kg |
| 14:45 | Repechages, all categories |
| 16:30 | <i>Final Junior Male, -68, -76, +76 Kg</i> |
| 16:45 | Medals Award |
| 17:00 | <i>Final Under 21 Female, -50, -55, -61 Kg</i> |
| 17:15 | Medals Award |
| 17:30 | <i>Final Under 21 Male, -60, -67, -75 Kg</i> |
| 17:45 | Medals Award |

SUNDAY, 15th NOVEMBER 2015

| KATA TEAM CADET/JUNIOR & KUMITE UNDER 21, MALE / FEMALE | |
|--------------------------------------------------------------------|--------------------------------------------------------------|
| 10:00 | Eliminations & Repechages Kata Team, Male & Female |
| 11:45 | Eliminations Under 21 Female, -68, +68 Kg |
| 13:15 | Eliminations Under 21 Male, -84, +84 Kg |
| 14:45 | Repechages Kumite, all categories |
| 15:30 | <i>Final Under 21 Female, -68, +68 Kg</i> |
| 15:45 | Medals Award |
| 15:55 | <i>Final Under 21 Male, -84, +84 Kg</i> |
| 16:10 | Medals Award |
| 16:20 | <i>Final Cadet/Junior Kata Team Female & Male</i> |
| 16:50 | Medals Award |
| 17:00 | <i>Closing Ceremony</i> |

INDONESIA CONVENTION & EXHIBITION (ICE) AND SURROUNDINGS ON MAPS



ENTRANCE - TICKETS

No entrance ticket is required for the competition. The entrance is free.

INTERNATIONAL AIRPORT – MAP / ROUTE TO ICE

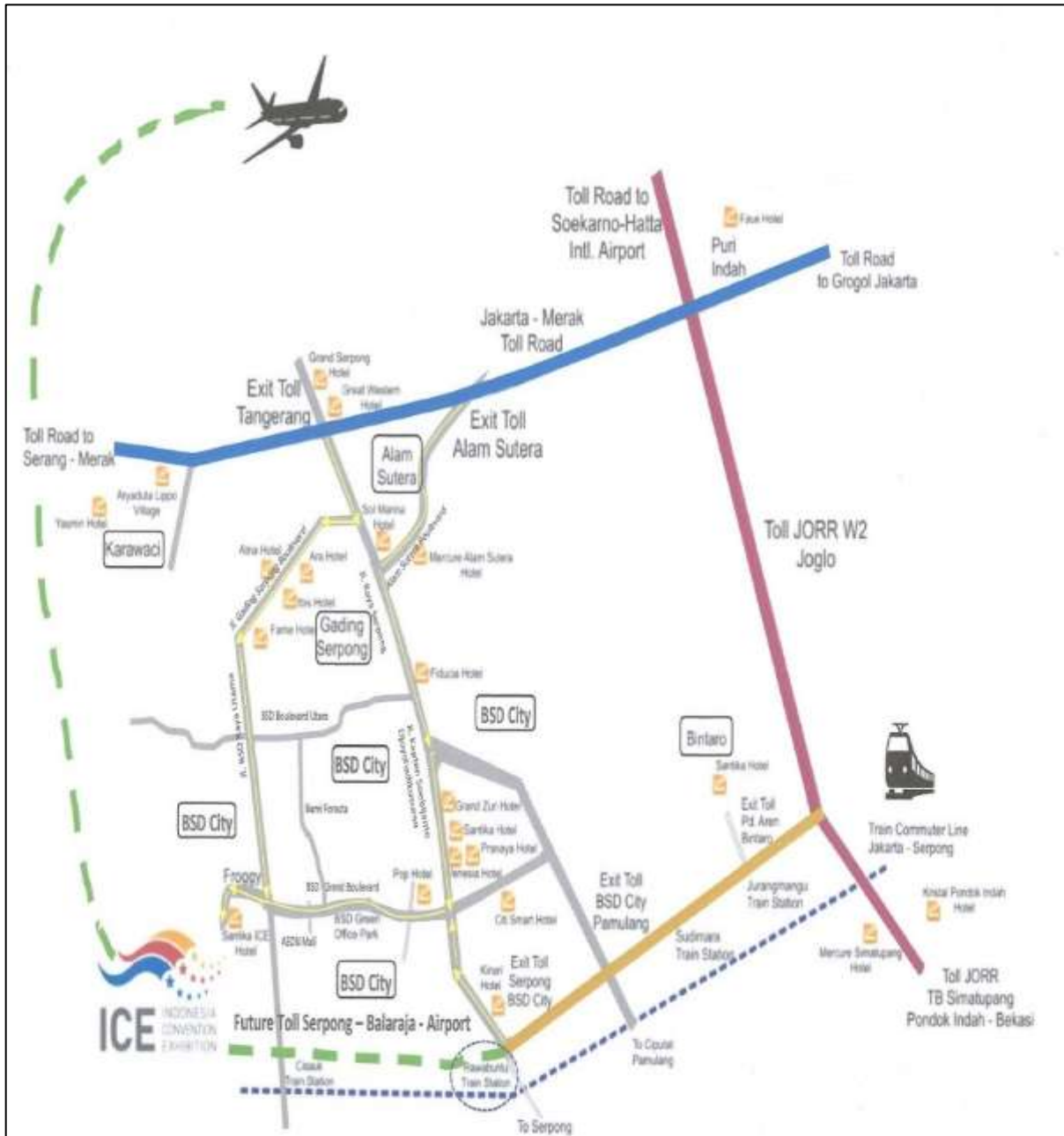

Note:

- **The recommended route from Soekarno-Hatta International Airport (SHIA):** Airport Toll Prof. Sedyatmo → Exit Kamal → Outering Route Toll (Jl. Tol Lingkar Luar Jakarta) → Jakarta-Serpong Toll → Exit BSD City → Boulevard BSD Tim road → BSD Boulevard road → ICE (Venue).

ACCOMMODATION – HOTELS MAP / ROUTE TO ICE



HEADQUARTERS HOTEL

Premier Santika Hotel



Boulevard BSD Barat Office Park 1, BSD City,
Tangerang 15810 – Indonesia
Indonesia

Located within the complex of Indonesia Convention & Exhibition (ICE). Premier Santika Hotel provides the easiest and the most comfortable access to the visitors and business actors. The newly established hotel in town equipped with four stars facilities, will cater 300 rooms. **This hotel will be launched on August 2015** as a perfect venue for business and leisure travelers.

OFFICIAL HOTELS

1. HOTEL AT BSD CITY

1.1. Santika Hotel

**Jalan Pahlawan Seribu, CBD Lot VII B
Serpong BSD City 15322 - INDONESIA**

Located in the heart of Central Business District (CBD) BSD City and about 5.1 Km to the venue (ICE), encompasses a total area 5.000m² with 139 rooms, connected with the biggest and the most complete entertainment centre in Tangerang, Teraskota. There is hob between Hotel



Santika BSD City Serpong and Teras Kota through the basement, visitors can move between them easily, enjoy one stop entertainment that combine lifestyle, culinary, and shopping like Coffee Shop, Restaurants, Fitness Center, Bookstore and Cineplex.

1.2. POP! Hotel



**Sunburst CBD Lot II No. 18A BSD City, Serpong,
Tangerang 15321, Indonesia**

A place to stay for smart and eco-friendly travelers. Walking distance to TerasKota, 1 km from BSD City golf and country club and Jakarta (JORR) Toll Road, 35km from Soekarno Hatta Jakarta International Airport. There are 160 rooms equipped with LCD TV (Cable TV Channel) and free internet access. It is about 3.6 Km to the venue (ICE).

2. HOTEL LOCATED AT GADING SERPONG

2.1. Atria Hotel

**CBD Gading Serpong, Lot #2.
Jl. Boulevard Gading Serpong,
Tangerang 15810**

The Atria Hotel Gading Serpong is a modern and stylish four star business and conference hotel with 173 rooms, which is committed to the highest international standards. It offers a wide range of services and facilities to suit the needs of frequent business travelers and conference representative. It is about 8.9 Km to the venue (ICE).



2.2. Ara Hotel

**Paramount Skyline Complex
Jl. CBD Barat Lot #1 Gading
Serpong - Tangerang 15810
Indonesia**

The Ara Hotel Gading Serpong is an earthy and chic designed 3 star hotel combined with simplicity and warm service of 139 rooms providing comfort in a trendy atmosphere for business traveler. Located in the heart of CBD Serpong and with easy access to the Jakarta Banten toll road, the hotel is in an ideal location to serve businesses in West Jakarta, Serpong and Tangerang. Soekarno-Hatta International Airport can be reached with ease within twenty-five minutes and about 8.4 Km to the venue (ICE). Serpong's most popular fashionable shopping mall and entertainment complex is adjacent to the hotel. Guests can enjoy a wide range of services and facilities within walking distance.



2.3. Famehotel



**Tivolli Distric Lot #3,
Jl. Boulevard Gading Serpong, Tangerang
15810**

The Famehotel Gading Serpong is a new hotel with a sleek and sexy design for professional business travelers who appreciate style, functionality and great value. There are 144 rooms, each room is equipped with LCD TV, remote controlled AC, en-suite bathroom with standing shower.

There is fee Wi-Fi connection offered throughout the hotel. Famehotel Gading Serpong is a distinctively designed smart hotel equipped with modern & stylish meeting rooms. It is sexily different and destined to become the favorite choice for smart business traveler in Gading Serpong. It is about 7.0 Km to the venue (ICE).

2.4. IBIS Hotel



**Boulevard Gading Serpong
Blok M5 No. 19, Serpong – 15810
Tangerang – Indonesia**

Located in the heart of the commercial zone of Summarecon Serpong in southern of Jakarta, ibis Gading Serpong is close to Summarecon Mall Serpong, a recreational and sport centre with a golf course. It is also only 25 minutes away by car from Soekarno Hatta International Airport and about 7.9 Km to the venue

(ICE). The 208-room hotel features the new ibis bedding, a Bar and Lounge, restaurant and six modern well-equipped meeting rooms. Perfect for business and leisure travelers.

The 208 room ibis Gading Serpong features a lounge bar, restaurant and six modern well-equipped meeting rooms with the capacity of hosting up to 400 guests.

2.5. GRANDZURI HOTEL

**Jl Pahlawan Seribu Kavling Ocean Walk,
Blok CBD Lot.6 BSD City. Serpong,
Tangerang Selatan 15322,
Banten- Indonesia**

Grand Zuri BSD City is a four-star hotel, ideally located in the heart of Bumi Serpong Damai City, and close to Jakarta – Banten toll road, business district, entertainment and shopping centers.



The hotel is also just 35 minutes driving from Jakarta International Airport, Soekarno Hatta, and about 5 Km to the venue (ICE).

The hotel houses 115 rooms. All rooms are modern in design, combining classic contemporary look with exceptional comfort and convenience. All suites

feature a separate living area, a spacious work desk, a large bathroom with bathtub and are complemented by WiFi, 32-inch LCD TV and minibar. Sleep easy on customized Zuri Dream by King Koil bedding with a plush pillow and duvet blanket.



HOTEL RATES IN USD

Type of Room (per person / night)

| Hotel | Board | Superior | | Deluxe | |
|-------------------------------------------|-------|--------------------------|--------|--------|--------|
| | | Single | Double | Single | Double |
| | | Headquarter Hotel | | | |
| Hotel Located at ICE | BB | 90.00 | 55.00 | 100.00 | 65.00 |
| Premiere Santika Hotel (****) | HF | 120.00 | 65.00 | 130.00 | 75.00 |
| | FB | 135.00 | 72.00 | 145.00 | 83.00 |
| Official Hotels | | | | | |
| 1. Hotel Located at BSD City | | | | | |
| 1.1. Santika Hotel (***) | BB | 70.00 | 45.00 | 125.00 | 73.00 |
| | HF | 90.00 | 55.00 | 145.00 | 83.00 |
| | FB | 120.00 | 65.00 | 175.00 | 100.00 |
| 1.2. POP! Hotel (***) | BB | 45.00 | 33.00 | | |
| | HF | 81.00 | 45.00 | | |
| | FB | 90.00 | 55.00 | | |
| 2. Hotel Located at Gading Serpong | | | | | |
| 2.1. Atria Hotel (****) | BB | 80.00 | 50.00 | 100.00 | 65.00 |
| | HF | 105.00 | 65.00 | 125.00 | 80.00 |
| | FB | 120.00 | 80.00 | 140.00 | 105.00 |
| 2.2. Ara Hotel (***) | BB | 55.00 | 38.00 | | |
| | HF | 76.00 | 45.00 | | |
| | FB | 93.00 | 60.00 | | |
| 2.3. Fame Hotel (***) | BB | 53.00 | 37.00 | | |
| | HF | 70.00 | 45.00 | | |
| | FB | 80.00 | 55.00 | | |
| 2.4. IBIS Hotel (***) | BB | 65.00 | 45.00 | | |
| | HF | 75.00 | 50.00 | | |
| | FB | 80.00 | 60.00 | | |
| 2.5. Grand Zuri Hotel (****) | BB | 90.00 | 55.00 | 100.00 | 65.00 |
| | HF | 120.00 | 65.00 | 130.00 | 75.00 |
| | FB | 135.00 | 72.00 | 145.00 | 83.00 |

IMPORTANT NOTE:

- * The above rates are valid for bookings until 31st July.
- * Between 31st July to 15 September the rates will increase 20%.
- * After 15th September 2015 there is no guarantee of room availability.
- * All Served food and beverages are HALAL.
- * BB: bed and breakfast; HF: breakfast and lunch / dinner; FB: breakfast, lunch and dinner.



REGISTRATION

Online Registration will open on 15th September and close on 2nd November at: <https://wkf.sportsid.org>. If you need any technical support, please contact support@sportsid.org. Please make sure that all your delegations data is correct within the established deadline.

Registration will take place at the Indonesia Convention & Exhibition (ICE) on 10th November from 12:00 to 18:00; and 11th November from 09:00 to 12:00.

At registration in Jakarta there will be a “fast lane” for countries with no changes to their online registration and having already paid the corresponding fees. Countries failing to meet these requirements are likely to have longer waiting times.

Note:

Each delegation should bring a CD-ROM / USB with its national anthem and two (2) National flags.

PRESS ACCREDITATION

Press accreditation can only be given to professional journalists working for a media and having proof of their credentials.

Accredited journalists will have access to working seats.

Photographers and TV or video cameraman will have access to their allocated seats only upon presenting the accreditation cards given to them during registration.

Journalists will not have access to the competition area.

Permits for video recording will be issued by the World Karate Federation.

Should you need more information about press or media related issues, as well as, to request the press accreditations, please contact directly the World Karate Federation's office: communication@wkf.com.es

VISA REGULATION

Based on Presidential Regulation / Perpres No 43 Year 2011 concerning “The Third Amendment for the Presidential Decree No 18 Year 2003 concerning Free Visa for Short Visit”, there are 15 countries which accepted by Free Visa for Short Visit (BVKS).

- | | | |
|----------------------|--------------|---------------------|
| 1. Brunei Darussalam | 6. Laos | 11. Peru |
| 2. Chile | 7. Macao SAR | 12. Singapore |
| 3. Cambodia | 8. Malaysia | 13. Thailand |
| 4. Ecuador | 9. Morocco | 14. The Philippines |
| 5. Hong Kong SAR | 10. Myanmar | 15. Vietnam |

Except these 15 countries above, entry visa is required for all other countries. Please be reminded to have 2-4 weeks for Visa application at Indonesian Embassies.



For more information on VISA to Indonesia, please visit:

<http://www.imigrasi.go.id/index.php/en/public-services/visa-for-visitor>.

Should any visa issues arise, please contact to Indonesian Karate-do Federation:

Deputy OC: Mr. Rois Nahrudin, email: roisnahrudin1970@gmail.com ;

Secretary Office: Mr. Donny S. Suwandono, email: donny.suwandono@gmail.com ;

Mr. Rosjanto, email: rosjanto@gmail.com.

TRANSPORTATION

TRANSFER SERVICES: FROM THE AIRPORT TO OFFICIAL HOTELS

| Bus with Capacity | USD / person |
|-------------------|--------------|
| up to 7 person | 70.00 |
| 7-13 person | 65.00 |
| 14 - 34 person | 45.00 |
| over 34 person | 35.00 |

NOTES:

* The price is round-trip fare.

* 10% vat included

Transfer choice: _____ Number of People: _____

Total Price (Vat included): _____ USD

The organization / host country provides round-trip transports for all the delegations making their booking through the Official travel agency TRIPURI TRAVEL, from their official hotels to the venue during the days of the competition (WKF rules 4.1).

TRANSFER SERVICE FOR TRAININGS



| Number of persons | USD / person (round-trip) |
|-------------------|------------------------------|
| up to 12 persons | 15.00 |
| Above 12 persons | 10.00 |

NOTES:

- * Trainings venue: MS Indoor Soccer, Ocean Park Kav.3 No.01, BSD City (next to Grandzuri Hotel).
- * 10% vat included

Date of Transfer : _____ Number of People: _____

Sunday 8th Monday 9th Tuesday 10th Wednesday 11th

Total Price (Vat included): _____ USD

| | |
|------------------------------|--|
| National Federation : | |
| Hotel : | |
| Contact Person : | |
| Number of Persons : | |

| TIMETABLE | 8 th November | 9 th November | 10 th November | 11 th November |
|---------------|--------------------------|--------------------------|---------------------------|---------------------------|
| 09.00 – 11.00 | | | | |
| 11.00 – 13.00 | | | | |
| 16.00 – 18.00 | | | | |
| 18.00 – 20.00 | | | | |

Please tick (V) for the preferred training time.

TRAVEL DETAILS AIRPORT TRANSFER



ARRIVAL DETAILS

DATE:

ESTIMATED TIME OF ARRIVAL:

FLIGHT NO:

FLIGHT TERMINAL: T1 T2 T3 T4

NUMBER OF PEOPLE:

TRANSFER FROM AIRPORT TO HOTEL: YES NO

DEPARTURE DETAILS

DATE:

ESTIMATED TIME OF DEPARTURE:

FLIGHT NO:

FLIGHT TERMINAL: T1 T2 T3 T4

NUMBER OF PEOPLE:

TRANSFER FROM HOTEL TO AIRPORT: YES NO

ACCOMMODATIONS & TRANSFER APPLICATION FORM



| | |
|-----------------------------------------------|----------|
| NAME OF FEDERATION: | COUNTRY: |
| ADDRESS: | |
| PHONE: | EMAIL 1: |
| FAX: | EMAIL 2: |
| NAME / SURNAME OF CONTACT PERSON: | |
| POSITION IN NATIONAL FEDERATION / DELEGATION: | |

INVOICE DETAILS

IF YOU REQUIRE AN INVOICE, PLEASE COMPLETE THE FOLLOWING DETAILS:

Name of company or individual: _____

Address: _____ City: _____

Zip Code: _____ VAT Number: _____

NOTES: _____

PUBLIC TRANSPORT

For those would like to go for sightseeing, we recommend all participants to use bluebird taxi for transportation, the BlueBird Group Taxi (www.bluebirdgroup.com):

REGULAR TAXI

BLUE BIRD & PUSAKA : (+62-21) 7917 1234 / 794 1234 (24 hours)

RATE

- Starting Rp. 8,000.-
- Per km Rp. 5,000.-
- Waiting Rp. 40,000.- per hour

EXECUTIVE TAXI

SILVER BIRD : (+62-21) 798 1234 (24 hours)

RATE

- Starting Rp. 20,000.-
- Per km Rp. 8,000.-
- Waiting Rp. 70,000.- per hour
- Cars Toyota Alphard or Mercedez Benz





OFFICIAL TRAVEL AGENCY

Regarding the **accommodation, transportation, meals and training facilities**, and in order to book these services or request more information, you should contact the Official Travel Agency as stated below and all payments shall be transferred to the attached Official Bank Account:



tripuri
travel

7th floor, Menara Kuningan
Jl. H.R. Rasuna Said Blok X-7 Kav.5
Jakarta Selatan 12940
Indonesia
Telp. : +62-21-30016037
Facs. : +62-21-30016039

Contact Person : Ms. Dianry Ritonga, email: dianry@tripuri.com ;
Ms. Lina Marcel, email: lina@tripuri.com ;
Ms. Maya Lestari, email: maya@tripuri.com ;
Mr. Agus Martono, email: agus@tripurigroup.com.

Official Bank Account of Tripuri
US Dollar Account Number : 124-00-0688699-9
Account Name : PT. Tripuri Wisata
SWIFT CODE : BMRIIDJA

Bank Mandiri, LG floor - Menara Kuningan,
Jl. H.R. Rasuna Said Blok X-7 Kav.5,
Jakarta Selatan 12940, Indonesia.

To book the below services, please take note the following deadlines, in order to fill up and send the forms to the Tripuri Travel Agency:

All payments have to be transferred to Bank Account of Tripuri Travel Agency in US Dollar. The Booking payment CAN NOT be made by Credit Card.

- * **The offered hotel rates are valid ONLY for bookings before 31st July.**
- * **Between 31st July to 15th September the rates will increase 20%.**
- * **After 15th September there is no guarantee of room availability.**



ACCOMMODATION FORM

CONTACT PERSON:

TLPH: FAX

E-mail:

CONTACT DETAILS

Name: Federation: _____ Passport: _____

Address: _____ Country/City: _____

Mobile phone: _____ Fax: _____

E-Mail: _____

RESERVATION

Preference Hotel – First Choice: _____

Preference Hotel – Second Choice _____

Preference Hotel – Third Choice _____

Arrival Date: _____ Departure Date: _____

Nº of Deluxe Rooms: _____ X _____ Nights X _____ USD = _____

Nº of Superior Rooms: _____ X _____ Nights X _____ USD = _____

BOARD: IN WITH; BB HF FB

Total Price (Vat included): USD _____

NOTES:

- * Extra bed is subject to availability on arrival.
- * Refer to Hotel Rates on page 17.
- * BB: bed and breakfast; HF: breakfast and lunch / dinner; FB: breakfast, lunch and dinner.



CATERING SERVICE AT THE ICE HALL

The lunch vouchers will be given by the host at 16 USD per head per meal (water, appetizer, main course, dessert), food will be served at the Competition Venue. For pre-purchase, please fill in here.

Number of meals:

Thursday 12th November _____ X _____ \$USD = _____

Friday 13th November _____ X _____ \$USD = _____

Saturday 14th November _____ X _____ \$USD = _____

Sunday 15th November _____ X _____ \$USD = _____

PAYMENT AND CANCELLATION POLICY

PAYMENT CONDITIONS

- 50 % deposit payment for the length of stay, in order to guarantee the reservation **before 31 July 2015**.
- **Full payment before 15th October 2015.**
- In case the remaining amount is not received by the mentioned dates, the rooms will be released and the reservation will be cancelled.
- **Between 31st July to 15th September the rates will increase 20%.**
- Reservation made after 15th September 2015 subject to room's availability.

CANCELLATION POLICY

- Until 15th September: no cancellation fee.
- From 16th September to 30th September: 25% fee will be charged for cancellations.
- From 1st October to 15th October: 50% fee will be charged for cancellations.
- From 16th October: 100% fee of the total cost of the cancelled reservations and no show.

Insurance

It is compulsory that all participants and members of delegations have their own medical insurance. Indonesia Karate-Do Federation (FORKI) and the World Karate Federation are taking no liability for either of these. **The Heads of the delegations have to sign the below terms of responsibility form and return it by November 5th, 2015.**

The Delegations that have not submitted this document may not be registered at the World Karate Cadet, Junior & U-21 Championship.



TERMS OF RESPONSIBILITY

To be filled, signed sent back before by **November 5th, 2015**

I, _____ the undersigned, as the Head of Delegation of my country, duly enrolled to participate in the 9th World Junior and Cadet Championships, which will be held in ICE Serpong, Indonesia, from 12th to 15th November 2015, with fully knowledge of the Statutes, the Rules and the Norms of The WORLD KARATE FEDERATION, pledge myself to faithfully accomplish the regulations of this before mentioned entity, and I take any and all administrative, civil and criminal responsibilities of whatever happens to our athletes, coaches and other members of our delegation participating in this Championships, before, during and after the competition, such as physical injuries, personal expenses, or monetary debts and casual material damages to the hotels, the venue, means of transportation etc.

Furthermore, I exempt from any legal, civil or criminal responsibilities the organizers of the Championships, the World Karate Federation and the Indonesia Karate Federation - FORKI, its directors, as well as any person, company, or entity related to the event (sponsors, public and private entities).

I authorize the organizers of the event to use images, photos and the names of our competitors and other members of our delegation (since it is considered necessary) for the sport activities and publications of karate, related to the event, without any monetary compensation.

| | |
|------------------------------------|--|
| Country/Nation: | |
| Surname, First name: | |
| Passport number & expiry date: | |
| Credit Card details & expiry date: | |
| Position in the federation: | |
| Address: | |
| Phone number: | |
| Email: | |

Fill in, stamp, sign and send to:

Indonesia Karatedo Federation (FORKI)

Contact Person:

Deputy OC: Mr. Rois Nahrudin: roisnahrudin1970@gmail.com ;

Secretary Office: Mr. Donny S. Suwandono: donny.suwandono@gmail.com ;

Mr. Rosjanto: rosjanto@gmail.com.

Signature

WKF APPROVED ITEMS

| TRADEMARK | MAIN OFFICE |
|-----------|-------------------------------------------------------------------------------------------------------------------------------------------------------------------------------------------------------------------------------------------------------------------------------------------------|
| | DOUBLE D 2, rue Vladimir Jankelevitch 77184 Emerainville France Phone : +33 1 64 73 00 03 Fax : + 33 1 64 73 00 04 E-mail: nicolas.poy-tardieu@doublet.fr |
| | ARAWAZA 724, Chemin des Anglais Mascosche (QC) J7L 3R6 Canada Phone: + 1 450 477 4410 Fax: +1 450 477 4400 E-mail: sales@arawaza.com |
| | SBI SPORT AB Staffanstorpvägen 115 S-23291 ARLÖV-MALMÖ Tel: +46 40 948888 Fax: +46 40 940780 E-mail: robert.tegel@sbisport.se |
| | DAEDO, S.L. C/ Balmes 55 08007 Barcelona Spain Tel : +34 93 26353350 / 93 4541514 Fax : +34 93 4535251 Email : daedo@daedosport.com |
| | BUDOLAND Am Griesenbach 8 83126 Flintsbach Germany Phone: 08034-90990-0 Fax: 08034-90990-11 E-mail: info@budoland.de |
| | SHUREIDO 1-1-6 Tomari, Naha-City Okinawa (Japan) 900-0012 Tel No: +81(98)861 5621 Fax No: +81(98)861 5525 Email: shureido@orange.ocn.ne.jp |
| | TOKAIDO Kojimachi KY Bldg., 3-12-4 Chiyoda-Ku 102 Tokyo Japan Phone: +81 3 3262 02 81 Fax: +81 3 3234 93 87 E-mail: tokaodo@par.odn.ne.jp |
| | WESING Fujian Weizhixing Sports Goods Co., Ltd. Binjiang Industrial Park, Xiamei Town, Nan'an City, Fujian Province 362302, China. Tel: +86-595-26889099 Fax: +86-595-8675 6390 E-mail: fu.yingxuei@wesingsports.com |

THE OFFICIAL DISTRIBUTOR LIST CAN BE CHECKED ON THE WKF OFFICIAL WEB PAGE: www.wkf.net
 UNDER THE "HOMOLOGATED ITEMS" AREA

Important: The use of the WKF Face Mask is compulsory for Kumite Cadet Categories (Male and Female). The use of the WKF Body protector is compulsory for all age categories, this is, Kumite Cadet, Junior and Senior Categories (male and female). It can be purchased from the distributors of the five WKF approved companies, whose details can be found at WKF website www.wkf.net, clicking on the banner of the Face Mask and Body Protector that appears on the right side of the home page at WKF website

LEISURE AND SHOPPING

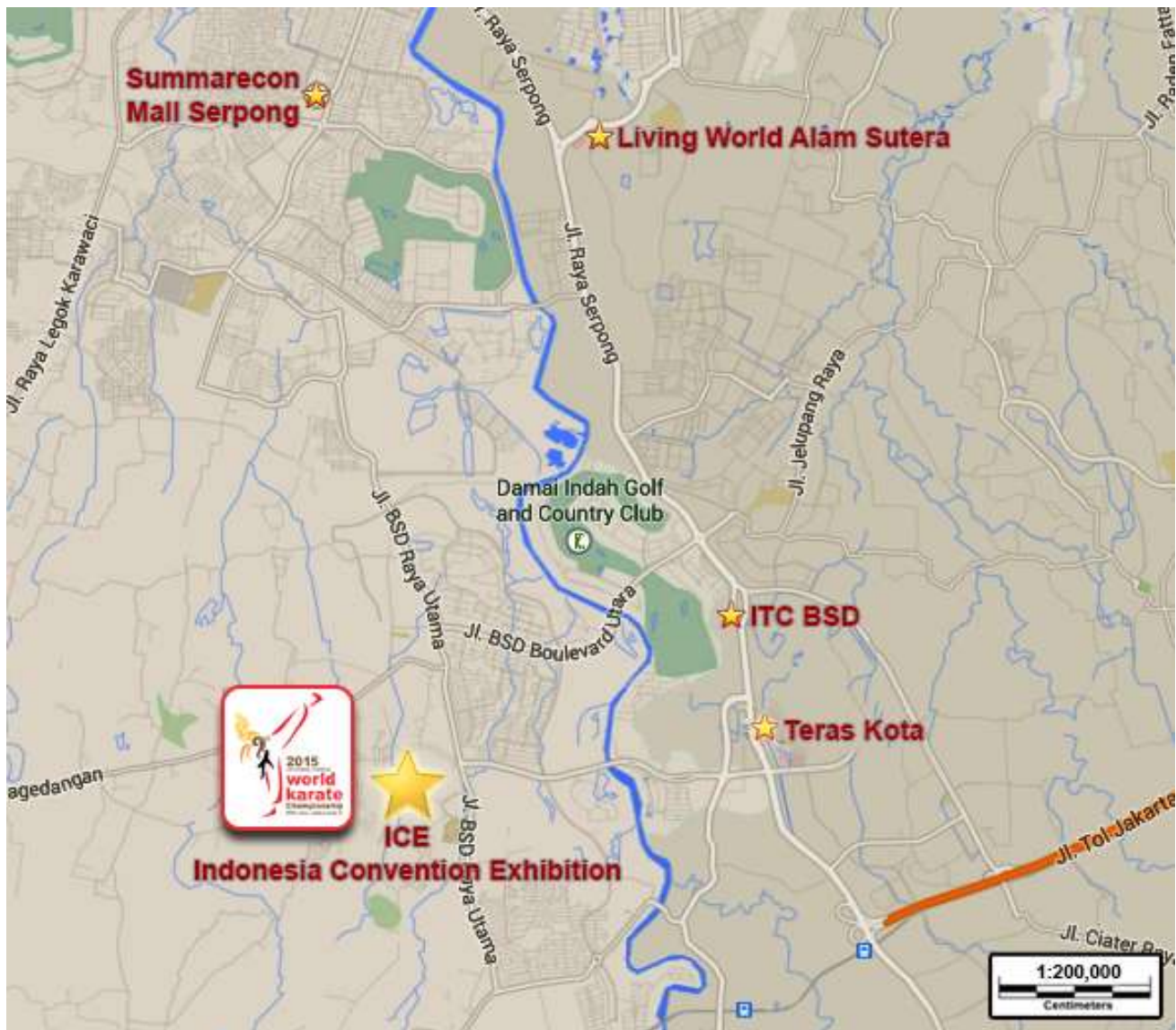



1. TERASKOTA



It is about 4.5 Km away from Indonesia Convention Center (ICE).

Address:

**Jl. Pahlawan Seribu, CBD Lot VII B, Lengkong Gudang Serpong,
Bsd City 15322, Indonesia.**

Telp. : +62 21 - 2991 5758, 2991 5759

Fax. : +62 21 - 2991 5760

Email : event@teraskota.com

Teraskota is one of the biggest shopping center in South Tangerang and start its' operation in 2009. This mall has 3 floors with lots of tenants are well-known for national and world wide. It has grocery store, electronic store, book store, cinema and some good cafes / restaurants. At ground floor, it has Starbuck coffee, Bengawan Solo Coffee, The Coffee Bean & Tea Leaf, Mc Donalds, Kafe Betawi, etc. At 1st floor, it has Celebrity Fitness, Levi's, SAMSUNG experience center, Studio Tas, My Salon, Gramedia bookstore, Thetanea, Century Health Care, Global Teleshop, Global Apple Premium Reseller, Electronic Solution & Home Solution, etc. At 2nd floor, it has Blitz Megaplex Cinema, etc.

2. ITC BSD



It is about 5.6 Km away from Indonesia Convention Center (ICE).

Address:

**Jl. Pahlawan Seribu,
Lengkong Gudang Serpong,
Bsd City 15322, Indonesia.**

Telp. : +62 21 - 29915751

ITC BSD has a lot of retail shops for fashion, elektronik, glasses, computer, handphone, etc. At ITC BSD, most of the shops will be for fashion with a lot of choices for young and old people. If you want to buy some moeslem clothes, ITC BSD will be the best choice for you to visit.



3. Sumarecon Mal Serpong



It is about 9.8 Km away from Indonesia Convention Center (ICE).

Address:

**Jl. Boulevard Gading Serpong, Sentra Gading Serpong, Tangerang, Banten 15810, Indonesia.
Telp. : +62 21 - 5460888**

Summarecon Mall Serpong (SMS) is one of the shopping centre located at Summarecon Serpong, a township at Kelapa Dua, Tangerang, Banten. SMS started its' operation in 2007, it's owned and managed by Summarecon Agung. There are 355 shops (per January 2015) with shopping area close to 110.000 m2, with parking area for 4.000 cars. Few of its' tenants, Best Denki, Do It Best Pongs Home Center, Centro, Eat and Eat, Farmer's Market, Furaido Japanese Fried Snack, Gramedia bookstore, XXI Cinemax, Gold's Gym, Uniqlo, J.CO Donuts & Coffee, Starbucks, The Coffee Bean & Tea Leaf, Nike, Star Department Store, Bengawan Solo Coffee, Timezone, Guardian, Watsons.

4. Living World Alam Sutera



It is about 11.3 Km away from Indonesia Convention Center (ICE).

Address:

**Alam Sutera Boulevard Kav. 21,
Alam Sutera, Serpong 15325.
Indonesia.**

Telp.: +62 21 - 5312 8580

Fax.: +62 21 - 5312 8570

Located in the heart of fast growing residential complex of Alam Sutera & Serpong, rise a new concept of Home Living and Eat-tertainment Centre. Living World is the biggest Lifestyle Center with 140.000 sqm building area. It offers 5 floors of retail and entertainment premises, with various choices of alfresco dining, cafes and restaurants. It provides two levels of Home Living area that accommodates home appliance & improvement that complemented by entertainment, games, fitness center, book store, office solutions & electronics store. To fulfill the daily needs of our customer, Living World brings you a complete Supermarket, health & beauty, lifestyle, fashion and accessories store. Enjoy panoramic city view of the greenary Alam Sutera, where you can be at the perfect chill out destination.

EDUTAINMENT FOR JUNIORS

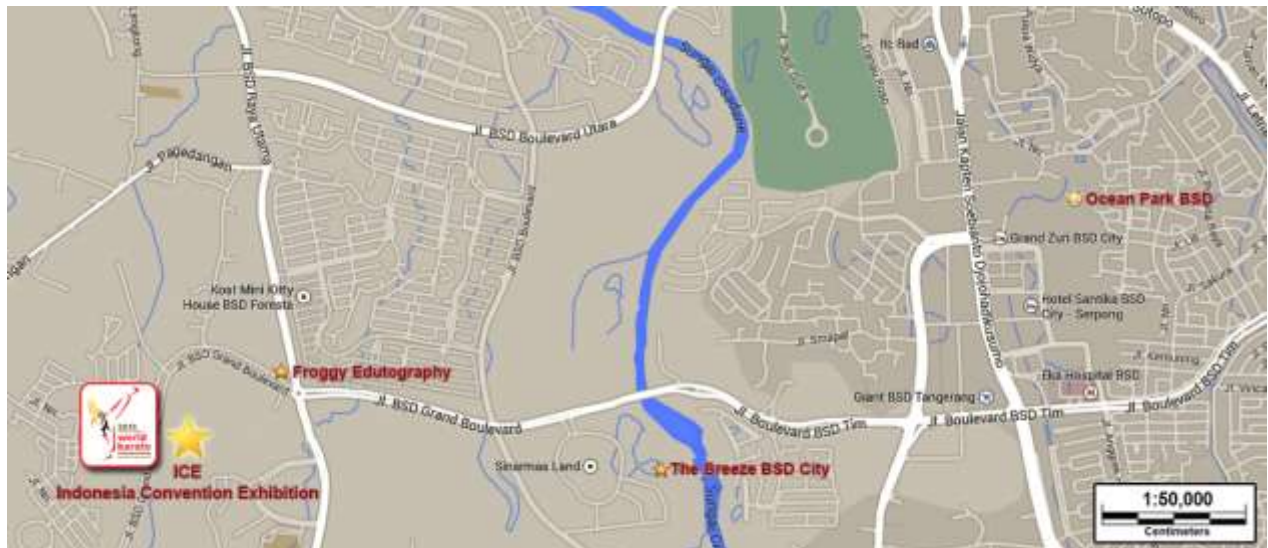

1. Froggy Edutography



It is about 1 Km away from Indonesia Convention Center (ICE).

Address:

**Floating Castle
Jl. BSD Grand Boulevard
Cluster Commercial Park Barat No.1 BSD City,
Tangerang, Banten 15345 – Indonesia
Telp.: +62 21 - 4011 1111
Fax.: +62 21 - 5010 1111**

**E-mail : info@froggyedutography.com
Website : www.froggyedutography.com**

The Floating Castle was inspired by fairytale of “Jack & the Beanstalk”. “Jack & Beanstalk” was a story about a little boy who found a castle on the cloud after he climbed the Bean Stalk.

Froggy Edutography as the platform of the future of education (prototype), which apply the method based on the theory of multiple intelligences (MI) of Howard Gardner, the theory of classical conditioning of Ivan Petrovich Pavlov and the theory of Neuro Linguistic Programming (NLP) by Richard Bandler and John Grinder.



Edutography program as the program first, one and only help children recognize the category of intelligence (talent), interest, inspire ideals, foster character and explore your own potential for the future that is more meaningful, meaningful and sustainable. The program is integrated into the learning sessions and experience the real (real life experiences) children in Froggy Floating Castle, which serves as a guideline to help identify intelligence, interests and potential of the child at this time. The results of the learning process of children presented to parents in the form of an evaluation report.

2. The Breeze BSD City



It is about 2.9 Km away from Indonesia Convention Center (ICE).

Address:

**Jalan Grand Boulevard, BSD
Green Office Park BSD City,
Tangerang Selatan,
Banten, Indonesia
Telp. : +62 21 50368368**

The BREEZE BSD CITY is located within 25 Ha of BSD Green Office Park in Bumi Serpong Damai, South Tangerang City and will be known as the destination to go for spectacular dining, dynamic nightlife, and leisure activities. Blessed with a beautiful site The BREEZE will take full advantage of its natural resources and weave that landscape narrative into every aspect of it. Serene and contemplative at times, exciting, and performance based at others, water and nature draw a controlled but lush element into exciting experiences. Opening in mid of year 2013, The BREEZE will become the Food and Lifestyle Experience Destination for Jakarta and surroundings firmly integrated into the Sinarmas Land masterplan. The visitors of The BREEZE will not only can have their favorite dining place, but also get lifestyle experience and recreation services for family.

With a smart tenancy mix like lifestyle Supermarket, imported Bookstore & Stationary, lifestyle Optics, branded Gadget, Fitness Center, Edutainment, Spa, Beauty, and Entertainment to completing all levels of favorite Restaurants will make a happening neighborhood that is going from morning to midnight.

3. Ocean Park BSD



It is about 6.8 Km away from Indonesia Convention Center (ICE).

Address:

Jl. Pahlawan Seribu, CBD Area,
Tangerang Selatan,
Banten, Indonesia

Telp. : +62 21 - 5370009

OceanPark Water Adventure BSD City is one of the water attractions in Tangerang, located near City Terrace in BSD City. The place is easily to be reached with public transport and has large parking area.

OceanPark Water Adventure BSD City is a water adventure with complete facilities. To keep providing water adventure

excitement to visitors, OceanPark BSD City continues to innovate by adding exciting water rides. The latest new thing in the Ocean Park is the Mauritius Sandy Beach, the children can play sand while playing in in the water.

OceanPark Water Adventure BSD City stands on an area of 8.5 hectares and accommodated with cafes and restaurants. Water recreational facility with a pool for children 2-12 years and a pool for adults, skating rink, a wave pool and river 500 meters, as well as other exciting things to be explored and have fun.